

Massachusetts Cultural Resource Information System

Scanned Record Cover Page

Inventory No:	SMV.272
Historic Name:	Robbins, Henry House
Common Name:	
Address:	2 Bigelow St
City/Town:	Somerville
Village/Neighborhood:	Prospect Hill
Local No:	
Year Constructed:	
Architect(s):	
Architectural Style(s):	Queen Anne; Stick Style
Use(s):	Single Family Dwelling House
Significance:	Architecture
Area(s):	SMV.BA: Somerville Single Building Local Historic District
Designation(s):	Local Historic District (10/31/1989)



The Massachusetts Historical Commission (MHC) has converted this paper record to digital format as part of ongoing projects to scan records of the Inventory of Historic Assets of the Commonwealth and National Register of Historic Places nominations for Massachusetts. Efforts are ongoing and not all inventory or National Register records related to this resource may be available in digital format at this time.

The MACRIS database and scanned files are highly dynamic; new information is added daily and both database records and related scanned files may be updated as new information is incorporated into MHC files. Users should note that there may be a considerable lag time between the receipt of new or updated records by MHC and the appearance of related information in MACRIS. Users should also note that not all source materials for the MACRIS database are made available as scanned images. Users may consult the records, files and maps available in MHC's public research area at its offices at the State Archives Building, 220 Morrissey Boulevard, Boston, open M-F, 9-5.

Users of this digital material acknowledge that they have read and understood the MACRIS Information and Disclaimer (<http://mhc-macris.net/macrisdisclaimer.htm>)

Data available via the MACRIS web interface, and associated scanned files are for information purposes only. THE ACT OF CHECKING THIS DATABASE AND ASSOCIATED SCANNED FILES DOES NOT SUBSTITUTE FOR COMPLIANCE WITH APPLICABLE LOCAL, STATE OR FEDERAL LAWS AND REGULATIONS. IF YOU ARE REPRESENTING A DEVELOPER AND/OR A PROPOSED PROJECT THAT WILL REQUIRE A PERMIT, LICENSE OR FUNDING FROM ANY STATE OR FEDERAL AGENCY YOU MUST SUBMIT A PROJECT NOTIFICATION FORM TO MHC FOR MHC'S REVIEW AND COMMENT. You can obtain a copy of a PNF through the MHC web site (www.sec.state.ma.us/mhc) under the subject heading "MHC Forms."

Commonwealth of Massachusetts
Massachusetts Historical Commission
220 Morrissey Boulevard, Boston, Massachusetts 02125
www.sec.state.ma.us/mhc

This file was accessed on:

Friday, July 06, 2012 at 10:54 AM

FORM B - BUILDING

MASSACHUSETTS HISTORICAL COMMISSION
80 BOYLSTON STREET
BOSTON, MA 02116

LITS. 1013184 (10)
A-PROSPECT
USGS BOSTON
SECT B

AREA

FORM NO.

Prospect
Hill

272

SOMERVILLE

Address 2 Bigelow Street

Historic Name Henry A. Robbins

Present residential

Original residential

OPTION

1886

maps / deeds

Stick Style/Queen Anne



Sketch Map: Draw map showing property's location in relation to nearest cross streets and/or geographical features. Indicate all buildings between inventoried property and nearest intersection(s). Indicate north

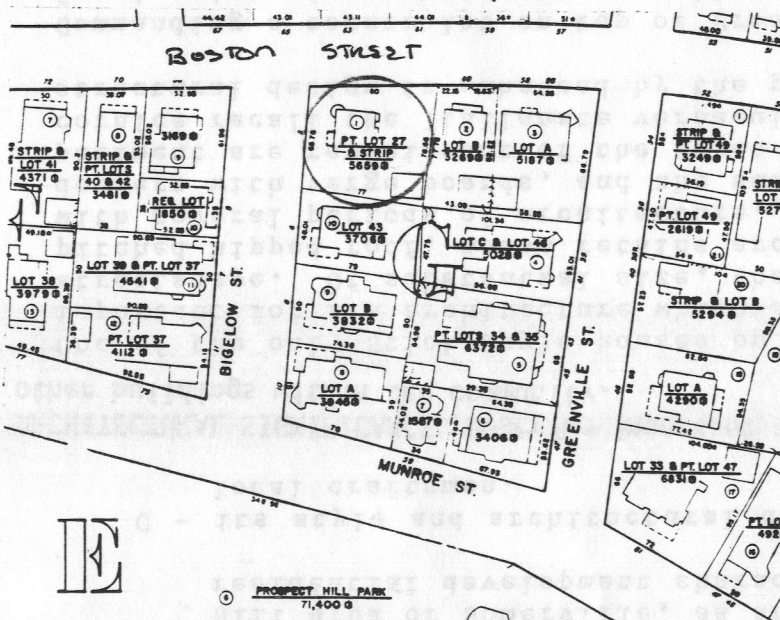
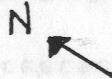

Architect

Exterior Wall Fabric clapboard

Outbuildings

Major Alterations (with dates)

Condition very good

Moved Date

Acreage 5659 sq. ft.

Setting East side of Bigelow, corner of Boston St. at top of Prospect Hill in well established residential late 19th century neighborhood

Recorded by Gretchen G. Schuler

Organization Somerville Historic Preservation Commission

Date April, 1988

UTM REFERENCE

USGS QUADRANGLE

SCALE

NATIONAL REGISTER CRITERIA STATEMENT (if applicable)

The property is significant for :

- A - its representation of a substantial dwelling built in the Prospect Hill area of Somerville, as an example of the suburban residential development characteristic of Somerville.
- C - its style and architectural design representative of the work of local craftsmen.

ARCHITECTURAL SIGNIFICANCE Describe important architectural features and evaluate in terms of other buildings within the community.

One of the only Stick Style houses on Prospect Hill, this dwelling is important for its architecture which adds variety and interest to the streetscape. Of substantial size, the two and one-half story, steeply pitched hipped roof, house retains architectural elaboration associated with several periods of architecture. The corner, one-story bay, the gable dormers with verge boards, and the sunburst design of the center-entrance pediment are reminiscent of the Queen Anne style, while brackets at the cornice recall the Italianate vernacular. The stick work articulating the structural design is enhanced by the proper color schemes.

Commanding a corner lot on top of Prospect Hill, this house is an important focal point of streetscapes as well as an understanding to the development of Prospect Hill.

HISTORICAL SIGNIFICANCE Explain the role owners played in local or state history and how the building relates to the development of the community.

The property is one of the only examples of a Stick Style/Queen Anne house in the Prospect Hill area. Built on top of the hill with a fine vista of the surrounds, the land had been owned by John Dugan and later by William H. Thompson. A subdivision plan had been drawn up prior to 1874 as the 1874 map indicates with most lots belonging to Thompson. Bigelow Street was then called High Street. In 1886 Thompson had a Plan of Building Lots, Prospect Hill redrawn and this property was Lot # 43. [Plan Book #50, Plan #39]. Thus although laid out in the 1870s, the top of Prospect Hill was not developed until the 1880s. When construction did occur, the results were substantial single family dwellings with interesting and varied architectural elaboration.

Henry A. Robbins of Somerville purchased the lot in 1886 and built the house immediately as City Directories list him at this address by 1887. Robbins worked in "paints" in Boston.

BIBLIOGRAPHY and/or REFERENCES

1. Atlas of Middlesex County, Somerville: 1874 ("W.H. Thompson" land only), 1884 ("W.H. Thompson" land only), 1895 ("Henry A. Robbins").
2. Directories: 1870s - 1890s.
3. Registry of Deeds, Middlesex County: Book 1232, Page 415; Book 1823, Page 488.